

PLAN SHOWING THE PROPOSED CONSTRUCTION OF A HOUSE IN S.No:38/1A2 & 38/1B, AT P.No:4 OF SELAIYUR VILLAGE, SAIDAPET TALUK, CHENGAI M.G.R. DISTRICT.

O/c

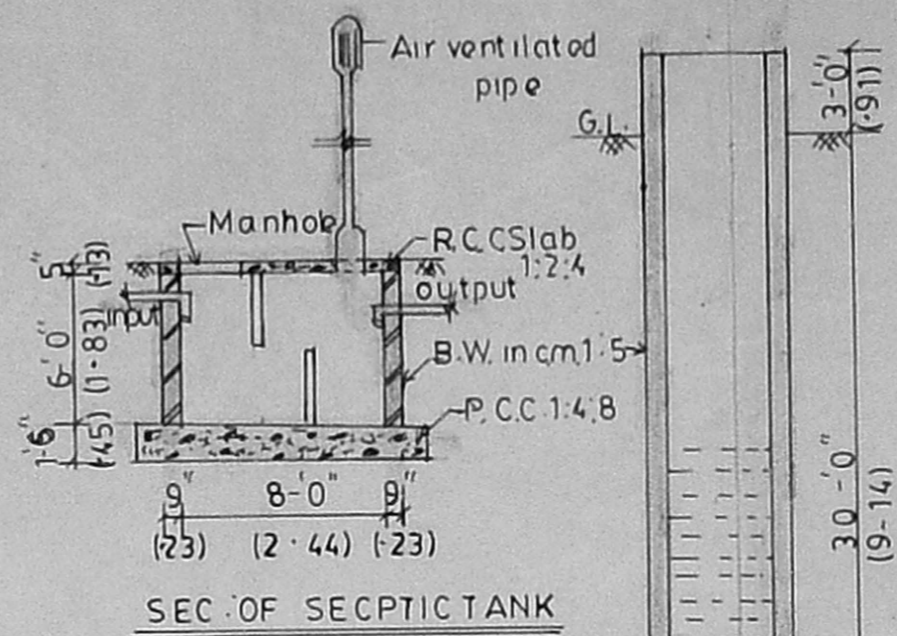
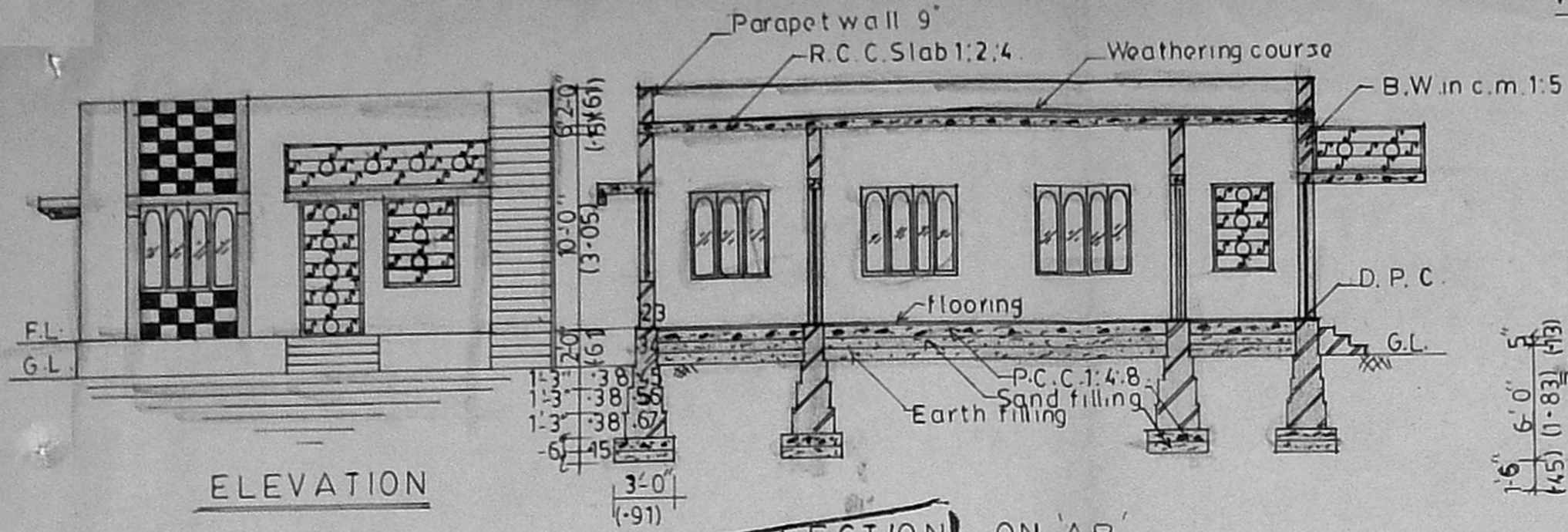

JOINERY DETAILS			COLOUR INDEX	
G.D.	GRILL DOOR	100X210 C.M.	PROPOSED	
G.W.	GRILL WINDOW	122 X 137 "	ROAD	
G.W.	"	91 X 137 "	BOUNDARY	
D	DOOR	100 X 210 "	Staircase details	
D1	"	91 X 210 "	WIDTH 91C.M.	
D2	"	76X198 "	TREAD 23 "	
W	WINDOW	152X137 "	RISER 15 "	
W1	"	122X137 "		
V	VENTILATOR	91X 61 "		
A/O	ARCH OPENING	122X 210 "		

Planning Permit No. 1573/516/93  
**APPROVED**  
 SUBJECT TO THE CONDITIONS IN THIS OFFICE LETTER.  
 Date: 6.9.93  
 For Member Secretary  
 Madras Metropolitan Development Authority  
 Madras-600 008.

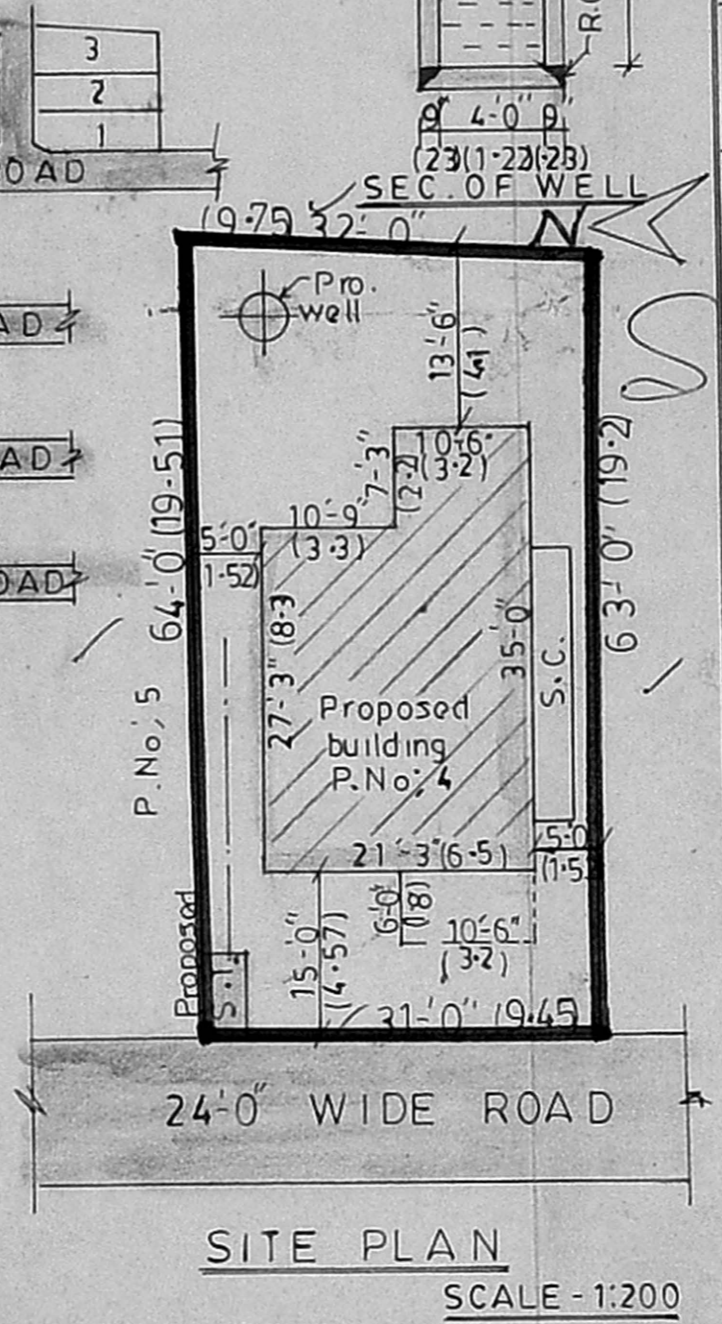
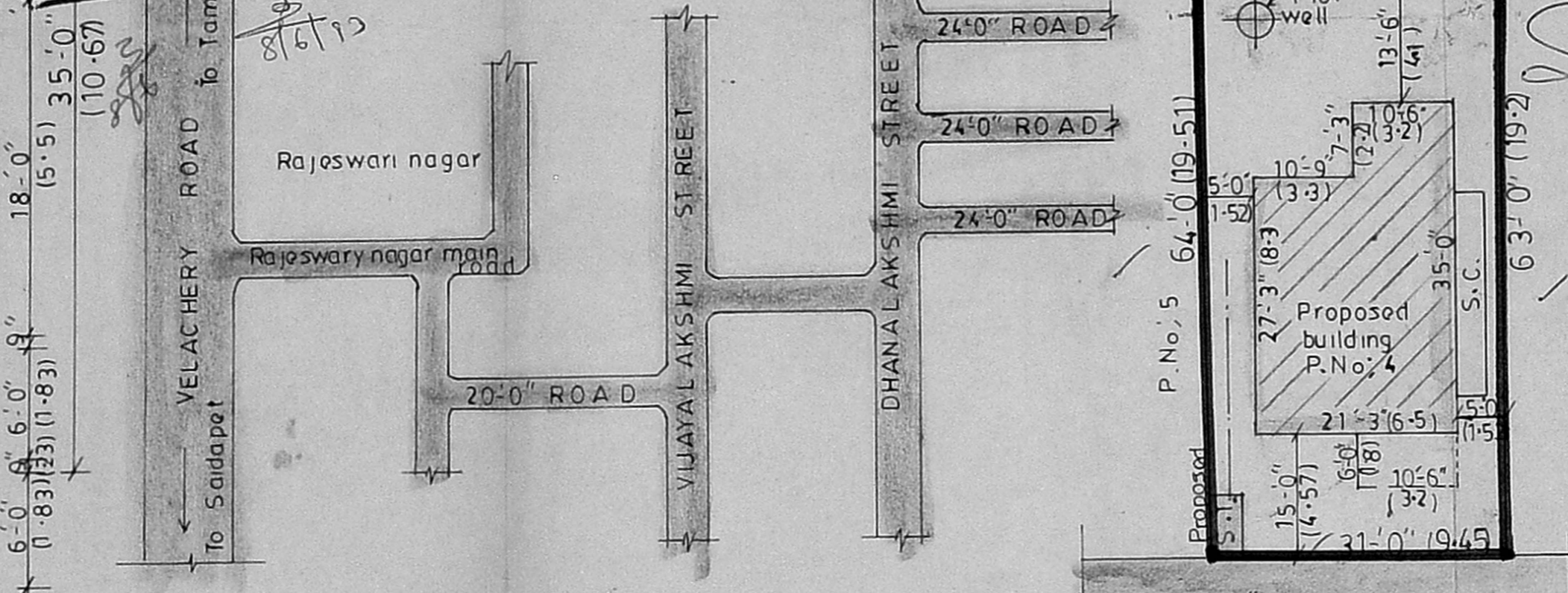
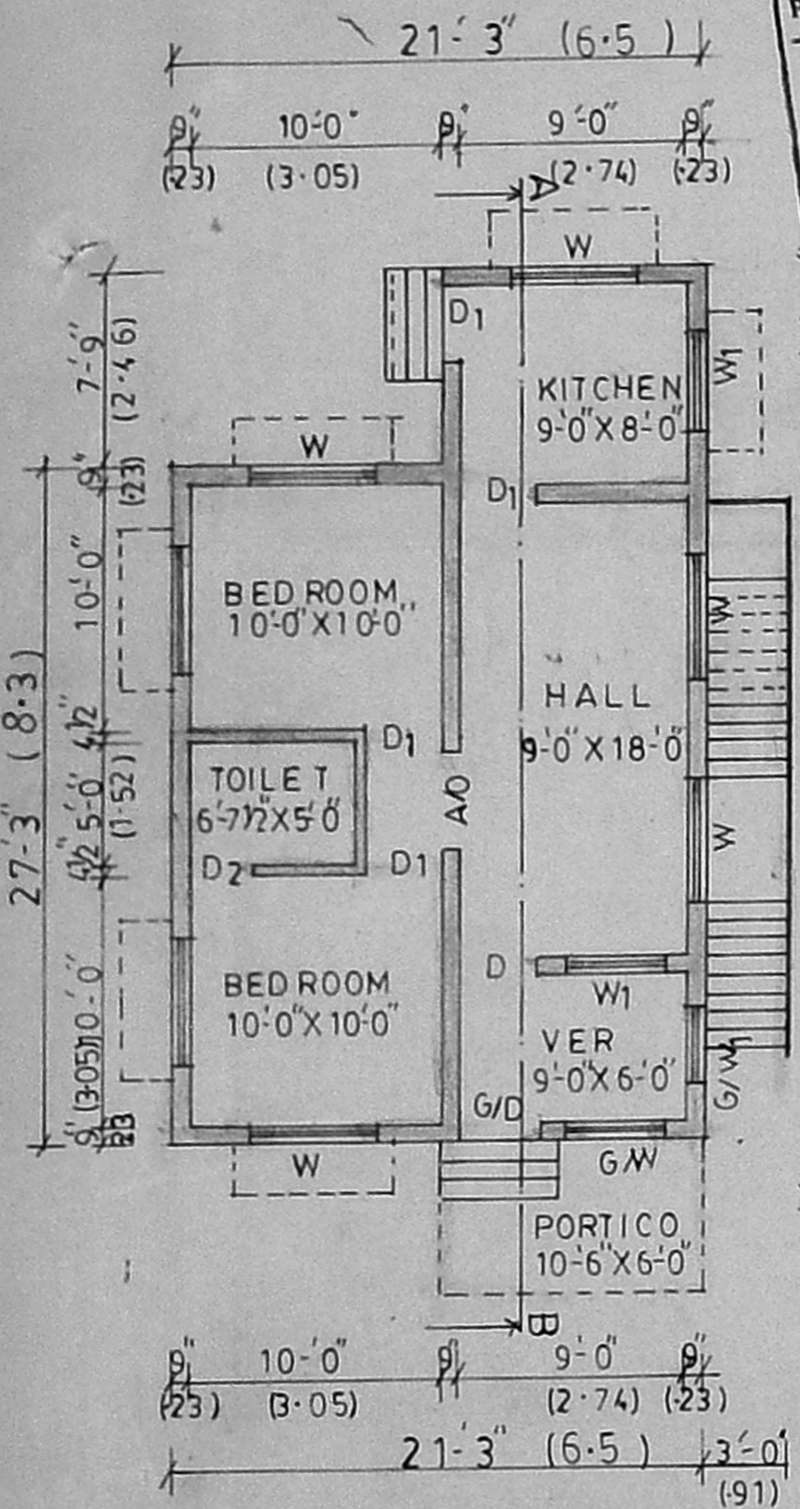

AREA STATEMENT	SQFT	SQMTS
SITE AREA	2000.0	186.0
PRO. G.F. AREA	666.0	62.0
OPEN SPACE	334.0	124.0

F.S. I - 0-33      COVERAGE - 33%

*[Signature]*  
OWNER SIGNATURE

*[Handwritten]* Scrutiny plan  
 8/21/5

SANCTIONING AUTHORITY  
*[Signature]*  
**P. Raghu,**  
 Consulting Engineer, Licensed Surveyor,  
 TAMBARAM & ALANJUR MUNICIPALITY,  
 L. No. 26/7966/89 & D.I. No. 1000/90  
 OFF: SREE BALAJI DESIGNS  
 48, Velachery Main Road, Selaiyur, Madras-73.

LICENSED SURVEYOR